

GV-CMS Series

Quick Start Guide V14.10

© 2014 GeoVision, Inc. All rights reserved.

Under the copyright laws, this manual may not be copied, in whole or in part, without the written consent of GeoVision.

Every effort has been made to ensure that the information in this manual is accurate. GeoVision, Inc. makes no expressed or implied warranty of any kind and assumes no responsibility for errors or omissions. No liability is assumed for incidental or consequential damages arising from the use of the information or products contained herein. Features and specifications are subject to change without notice.

GeoVision, Inc.

9F, No. 246, Sec. 1, Neihu Rd.,

Neihu District, Taipei, Taiwan

Tel: +886-2-8797-8377

Fax: +886-2-8797-8335

<http://www.geovision.com.tw>

Trademarks used in this manual: *GeoVision*, the *GeoVision* logo and *GV* series products are trademarks of GeoVision, Inc. *Windows* and *Windows XP* are registered trademarks of Microsoft Corporation.

December 2014

Contents

Naming and Definition	iii
Preface.....	iv
Chapter 1 Center V2	1
1.1 Minimum System Requirements	2
1.2 Installing Center V2	4
1.3 The Center V2 Window	7
1.4 Creating a Subscriber Account.....	10
1.5 Connecting to Center V2	12
1.6 Enabling Live View	14
1.7 Recording and Playing Back	16
1.8 Enabling Two-Way Audio	18
Chapter 2 Dispatch Server	21
2.1 Minimum System Requirements	22
2.2 Installing Dispatch Server.....	24
2.3 The Dispatch Server Window	26
2.4 Creating a Subscriber Account.....	28
2.5 Starting Dispatch Server.....	30
2.6 Connecting Center V2 to Dispatch Server	32
2.7 Connecting to Dispatch Server.....	34
Chapter 3 Vital Sign Monitor	36
3.1 Minimum System Requirements	37
3.2 Installing Vital Sign Monitor	39

3.3	The Vital Sign Monitor Window	41
3.4	Creating a Subscriber Account.....	44
3.5	Starting Vital Sign Monitor	45
3.6	Connecting to Vital Sign Monitor	46

Naming and Definition

GV-System	GeoVision Analog and Digital Video Recording Software. The GV-System also refers to GV-Multicam System, GV-NVR System, GV-DVR System and GV-Hybrid DVR System at the same time.
GV-VMS	GeoVision Video Management System for IP cameras

Preface

GeoVision Center Monitoring System series includes Center V2, Dispatch Server, Vital Sign Monitor, Control Center and GIS. The Quick Start Guide introduces **Center V2, Dispatch Server, Vital Sign Monitor** and **GIS**. For Control Center, please refer to *GV-Control Center Quick Start Guide*.

Chapter 1 Center V2

1.1 Minimum System Requirements

Before installation, make sure your computer meets the following minimum requirements:

Standard Version (Connects up to 5 subscribers & 160 channels)

OS	32-bit	Windows XP / Vista / 7 / 8 / Server 2008
	64-bit	Windows 7 / 8 / 8.1/ Server 2008 R2 / Server 2012 R2
CPU	Pentium 4, 3.0 GHz with Hyper-Threading	
Memory	2 x 512 MB Dual Channels	
Hard Disk	1 GB	
Graphic Card	AGP or PCI-Express, 1024 x 768, 32-bit color	
DirectX	9.0c	
Software	.Net Framework 3.5 SP1 and Chart Control	

Professional Version (Connects up to 500 subscribers & 800 channels)

OS	32-bit	Windows XP / Vista / 7 / 8 / Server 2008
	64-bit	Windows 7 / 8 / 8.1/ Server 2008 R2 / Server 2012 R2
CPU	Core i7 2600, 2.4 GHz	
Memory	8 GB Dual Channels	
Hard Disk	1 GB	
Graphic Card	AGP or PCI-Express, 1024 x 768, 32-bit color	
DirectX	9.0c	
Hardware	Internal or External GV-USB Dongle	
Software	.Net Framework 3.5 SP1 and Chart Control	
<p>Note: We do not recommend installing GV-Center V2 Pro and GV-Control Center modules on the same PC. Running GV-Center V2 (Pro) and GV-Control Center on the same PC may result in CPU overload error or system failure.</p>		

Software License for Professional Version

Free License	N/A
Maximum License	500 subscribers, 800 channels
Increment for each license	N/A
Combination	<ol style="list-style-type: none">1. Center V2 Pro2. Center V2 Pro + Vital Sign Monitor
Note: It is recommended to use the internal GV-USB Dongle to have the Hardware Watchdog function which restarts the PC when Windows crashes or freezes.	

1.2 Installing Center V2

Install from Software DVD

1. Insert the Software DVD to your computer. It runs automatically and a window appears.
2. Select **Install GeoVision Primary Applications**.
3. Click **GV-Center V2** and follow the on-screen instructions.
4. To install .Net Framework 3.5 SP1, select **Download Microsoft .NET Framework 3.5**.

Note: To install .Net Framework for Window 8 or Windows Server 2012, see *How to install .Net Framework 3.5 for Windows Server 2012 and Windows 8, Appendix, GV-CMS User's Manual on the Software DVD*.

5. To install Microsoft Chart Controls, select **Download Microsoft Chart Controls [for .Net Framework 3.5]**.
6. To install the professional version, it is required to:
 - A. Connect the GV-USB Dongle to the computer.
 - B. Install the driver for the GV-USB Dongle. From the Software DVD, select **Install or Remove GeoVision GV-Series Driver** and select **Install GeoVision USB Device Driver**.

Download from GeoVision Website

1. Go to the Software Download and Upgrading page of GeoVision Website http://www.geovision.com.tw/english/5_8_VMS.asp
2. Select Video Management Software tab, find the **Primary Applications** section and click the Download icon  of **GV-Center V2**.

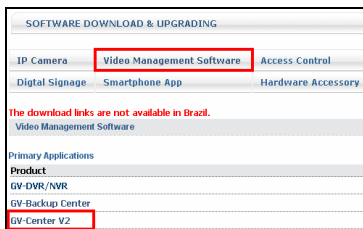

Figure 1-1

3. Download and install **.Net Framework 3.5 SP1** from <http://www.microsoft.com/download/en/details.aspx?id=25150>

Note: To install .Net Framework for Window 8 or Windows Server 2012, see *How to install .Net Framework 3.5 for Windows Server 2012 and Windows 8, Appendix, GV-CMS User's Manual*.

4. Download and install **Microsoft Chart Controls** from <http://www.microsoft.com/en-us/download/details.aspx?id=14422>

5. To install the professional version, it is required to:
 - A. Connect the GV-USB Dongle to the computer.
 - B. Install the driver for the dongle. On the Website, select the **Video Management Software** tab, find the **Driver** section and click the **Download** icon  of **GV-Series Card Driver / GV-USB Devices Driver**.

1.3 The Center V2 Window

- 1:** A grid of 24 camera feeds, labeled Camera 1 through Camera 24, showing various indoor and outdoor scenes.
- 2:** A status bar in the top right corner displaying the date and time (May. 05 18:36:18), storage usage (29.86 GB), and a signal strength indicator.
- 3:** A sidebar on the right showing the system tree, including 'CenterV2 Pro', 'Tape', 'DVR1', 'Tokyo', and 'DVR2'.
- 4:** A set of control buttons (5-8) located below the sidebar, including icons for play, stop, and other functions.
- 9:** A set of additional control buttons (9-13) located below the sidebar, including icons for zoom, pan, and other camera controls.
- 14-22:** A table at the bottom of the interface displaying system logs and messages.

ID	Type	Message	Message Time	Start Time
DVR2	Motion	Camera 1 detected motion	5/5/2011 8:33:22 PM	5/5/2011 8:38:01 PM
DVR1	Motion	Camera 2 detected motion	5/5/2011 8:33:22 PM	5/5/2011 8:33:22 PM
DVR1	Attachment	Record file of Camera 2. [Live]	5/5/2011 8:33:30 PM	5/5/2011 8:33:22 PM
DVR2	Attachment	Record file of Camera 1. [Live]	5/5/2011 8:33:30 PM	5/5/2011 8:38:01 PM
DVR1	Motion	Camera 1 detected motion	5/5/2011 8:34:28 PM	5/5/2011 8:38:01 PM
DVR1	Motion	Camera 2 detected motion	5/5/2011 8:34:28 PM	5/5/2011 8:34:28 PM
DVR1	Attachment	Record file of Camera 2. [Live]	5/5/2011 8:34:28 PM	5/5/2011 8:34:28 PM
DVR2	Attachment	Record file of Camera 1. [Live]	5/5/2011 8:34:35 PM	5/5/2011 8:39:07 PM
DVR2	Motion	Camera 1 detected motion	5/5/2011 8:35:17 PM	5/5/2011 8:39:56 PM
DVR1	Motion	Camera 2 detected motion	5/5/2011 8:35:17 PM	5/5/2011 8:35:17 PM
DVR1	Attachment	Record file of Camera 2. [Live]	5/5/2011 8:35:23 PM	5/5/2011 8:35:17 PM
DVR2	Attachment	Record file of Camera 1. [Live]	5/5/2011 8:35:23 PM	5/5/2011 8:39:56 PM

At the bottom of the interface, there is a menu bar with the following options: All, System, Motion, Trigger, Connection, Alarm, Login/logout, Attachment, Wiegand Data, Device, Lost, Offline Event, Custom.

Figure 1-2

The controls on the Center V2 window:

No.	Name	Description
1	Monitoring Window	Displays live video.
2	Status Panel	Indicates the date, time, remaining disk space, and the total number of online channels versus available channels.
3	Find A Subscriber	Type the desired ID in the Current Subscriber field and click this button to search.
4	Subscriber List	Displays subscribers' ID names and online status. Blue Icon: Indicates the subscriber is online. Gray Icon: Indicates the subscriber is off-line. Alarm Icon: Indicates either motion has been detected or the I/O has been triggered at the subscriber's site.
5	Tools	Accesses Event Log, Event List, audio and microphone control, SMS Server configuration, and short message notification.
6	Host Information	Displays the connection status of subscribers.
7	Accounts	Adds, deletes or modifies subscriber accounts.
8	Preference Settings	Brings up these options: System Configure, Event Log Settings, Notification, Password Setup, E-mail Setup, Customize Alarm Report, SMS Setup, I/O Device, Automatic Failover Support and Version Information.
9	Previous Page	Displays the previous page of camera views.
10	Next Page	Displays the next page of camera views.
11	Refresh Channel	Refreshes the connection status.

No.	Name	Description
12	Split Mode	Displays screens in different numbers of divisions per page.
13	Exit	Closes or minimizes the Center V2 window.
14	Flag	Flags an event for later reference.
15	Clipboard	Displays the Alarm Report dialog box.
16	Clip	Indicates an event coming with an attachment. Double-click the event to open the attached video file.
17	ID	Indicates a subscriber's ID.
18	Event Type	Indicates the event type: Alarm, Attachment, Connection, Login/Logout, Motion, System, and Trigger.
19	Message	Indicates associated information for each event type.
20	Message Time	Indicates when Center V2 receives an event.
21	Start Time	Indicates when an event happens at the subscriber's site.
22	Event Category	Sorts events into categories.

For details, see Chapter 1, *GV-CMS User's Manual*.

1.4 Creating a Subscriber Account

Create at least one subscriber account before starting Center V2 services.

1. On the Center V2 window, click the **Accounts** button . This window appears.

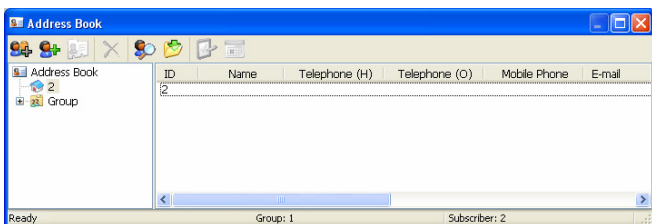

Figure 1-3

2. Click the **Add A Group** button  to create a group.
3. Click the **Add A Subscriber** button . This dialog box appears.

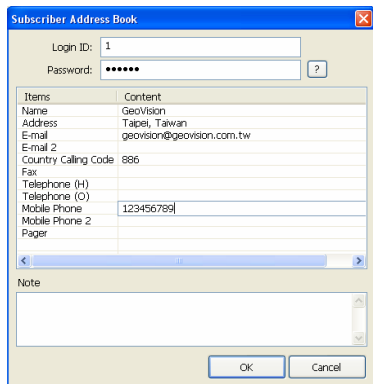

Figure 1-4

4. Type a **Login ID** and **Password**. These will be ID and password for the subscriber to log into the Center V2.
5. Type the subscriber's contact information in the rest of the fields (optional).
6. Click **OK** to save the above settings. This dialog box appears.

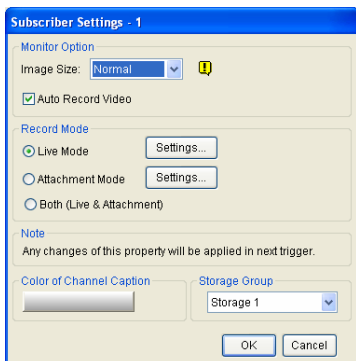

Figure 1-5

7. Assign a Storage Group using the drop-down list. See *Recording Settings, 1.15 System Configuration* in the *GV-CMS User's Manual*.
8. Click **OK**. The subscriber account is created.

For details, see *Creating a Subscriber Account, Chapter 1, GV-CMS User's Manual*.

1.5 Connecting to Center V2

You need to configure the GV-System / GV-VMS to access the Center V2 remotely. A GV-System / GV-VMS can connect up to two Center V2 servers simultaneously.

1. Access the login dialog box on GV-System / GV-VMS:

- On GV-System's main screen: Click the **Network** button , and select **Connect to Center V2**. This dialog box appears.
- On GV-VMS' main screen: Click **Home**, **Toolbar**, **Network** and then select **Connect to Center V2**. This dialog box appears.

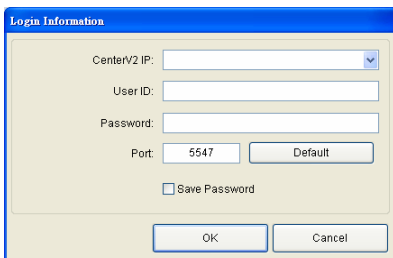

- CenterV2 IP: A text input field with a dropdown arrow on the right.
- User ID: A text input field.
- Password: A text input field.
- Port: A text input field containing "5547" and a "Default" button.
- Save Password: A checkbox.
- OK and Cancel: Two buttons at the bottom.

Figure 1-6

2. Type the IP address, ID and password of the Center V2. Modify the default communication port if necessary. Click **OK**. This dialog box appears.

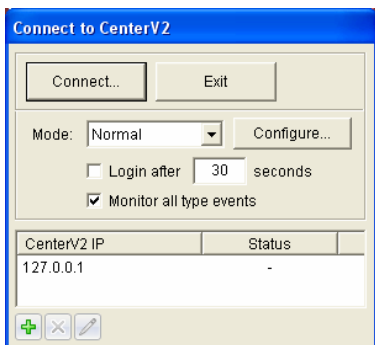

Figure 1-7

3. To establish connection to the second Center V2, click the **Add Center V2** icon  and repeat steps 1 and 2.
4. Click the **Connect** button to start. When the connection is established, Center V2 will start receiving live images, recordings and events from the subscriber.

1.6 Enabling Live View

Live views are popped up on the Center V2 when events and motion are detected at the subscriber. You can also enable live views to be shown constantly on the Center V2.

1. GV-System / GV-VMS needs to grant Center V2 the privilege to allow live viewing.
 - A. Follow steps 1 and 2 in 1.5 *Connecting to Center V2* to access the Connect to Center V2 dialog box (Figure 1-7).
 - B. Click **Configure**, select **Advanced Settings** and click the **Camera** tab. The Advanced Settings dialog box appears.
2. Select **Allow Center V2 to View Live Camera**.

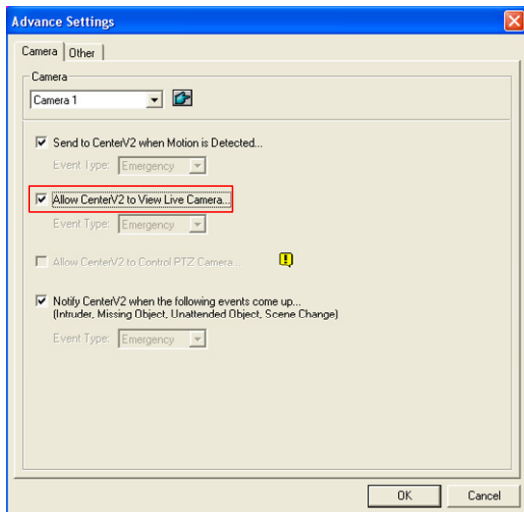

Figure 1-8

3. To apply the settings to all the cameras, click .
4. Connect GV-System / GV-VMS to the Center V2.
5. On the Center V2 window, right-click the camera on the Subscriber List and select **Live View**.

Figure 1-9

1.7 Recording and Playing Back

Recording upon Motion or Events

By default, the Center V2 will record any events and motion detected at the subscriber. When the video is recorded, a message labeled with [Live] appears on the Event List.

ID	Type	Message	Message Time	Start Time
2	Motion	Camera 1 detected motion	8/5/2010 10:36:19 AM	8/5/2010 10:36:19 AM
2	Attachment	Record file of Camera 1. [Live]	8/5/2010 10:36:25 AM	8/5/2010 10:36:19 AM

Figure 1-10

Note: The default path of recorded files is :\\Center V2\Data\subscriberLive

Recording Manually

You can also start recording manually and instantly when you see any suspicious live images.

1. Enable live view. See *1.6 Enabling Live View*.
2. To start recording, move your cursor to the live view and click the icon  on the channel heading.
3. To stop recording, move your cursor to the live view and click the icon  on the channel heading.
4. When the video is recorded, a message labeled with [Manual] appears on the Event List.

ID	Type	Message	Message Time	Start Time
2	Attachment	Record file of Camera 1. [Manual]	8/5/2010 10:36:11 AM	8/5/2010 10:35:55 AM

Figure 1-11

Note: The default path for recordings started manually is :\\Center V2\Data\subscriberManual

Playing Back Videos

To play back the recording, double-click the message with attachment on the Event List for instant playback.

	ID	Type	Message	Message Time	Start Time
📎	2	Attachment	Record file of Camera 1. [Live]	7/29/2010 7:15:59 PM	7/29/2010 7:15:34 PM
📎	2	Motion	Camera 1 detected motion	7/29/2010 7:15:59 PM	7/29/2010 7:15:59 PM
📎	2	Attachment	Record file of Camera 1. [Live]	7/29/2010 7:17:30 PM	7/29/2010 7:15:59 PM
📎	2	Motion	Camera 1 detected motion	7/29/2010 7:17:32 PM	7/29/2010 7:17:32 PM
📎	2	Attachment	Record file of Camera 1. [Live]	7/29/2010 7:18:17 PM	7/29/2010 7:17:32 PM
📎	2	Motion	Camera 1 detected motion	7/29/2010 7:18:18 PM	7/29/2010 7:18:18 PM
📎	2	Attachment	Record file of Camera 1. [Live]	7/29/2010 7:18:45 PM	7/29/2010 7:18:18 PM
📎	2	Motion	Camera 1 detected motion	7/29/2010 7:18:50 PM	7/29/2010 7:18:50 PM

Figure 1-12

For details, see *Playback*, Chapter 1, *GV-CMS User's Manual*.

1.8 Enabling Two-Way Audio

Two-way communications are allowed between Center V2 server and its subscribers. To enable two-way communication between the Center V2 server and the subscriber:

1. GV-System / GV-VMS needs to grant Center V2 the privilege to allow two-way communications.
 - A. Follow steps 1 and 2 in *1.5 Connecting to Center V2* to access the Connect to Center V2 dialog box (Figure 1-7).
 - B. Click **Configure**, select **Advanced Settings**, and click the **Other** tab. The Advanced Settings dialog box appears.
2. Under the Audio section, select **Allow Audio-Out to Center V2** and **Allow Audio-In from the Center V2**.

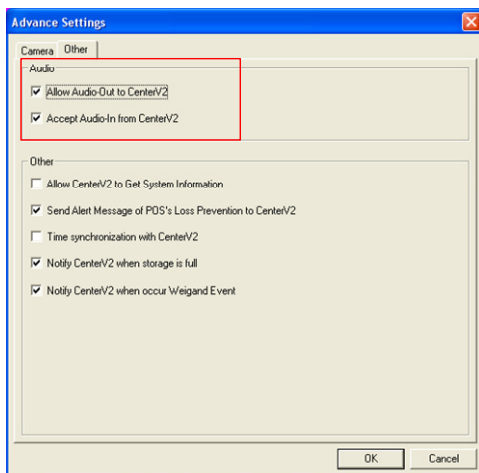

Figure 1-13

- Connect the GV-System / GV-VMS to Center V2.
- Move your cursor to the live view. The **Microphone**  and **Audio** icons  appear at the bottom left corner.

Figure 1-14

- To speak to a subscriber, click the **Microphone** icon  to turn it on. The control panel appears.

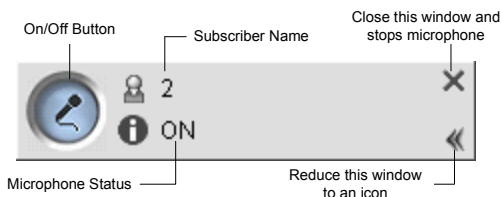

Figure 1-15

6. On the live view, click the **Audio** icon  to turn it on. The control panel appears.

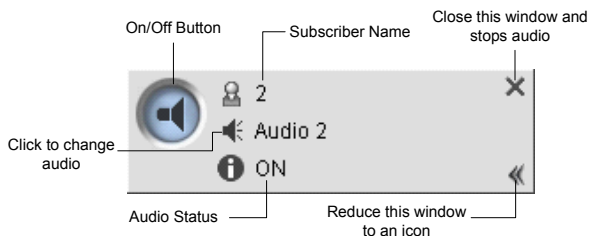

Figure 1-16

7. To switch to another subscriber, click the subscriber icon  on the Microphone or Audio control panel, type the subscriber ID in the Search Account dialog box and click **GO**.

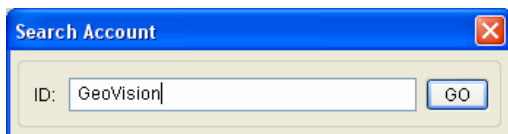

Figure 1-17

Chapter 2 Dispatch Server

2.1 Minimum System Requirements

Before installation, make sure that your computer meets the following minimum requirements:

Standard Requirements

OS	32-bit	Windows Vista / 7 / 8 / Server 2008
	64-bit	Windows 7 / 8 / 8.1/ Server 2008 R2 / Server 2012 R2
CPU	Pentium 4, 3.0 GHz with Hyper-Threading	
Memory	2 x 512 MB Dual Channels	
Hard Disk	1 GB	
Graphic Card	AGP or PCI-Express, 800 x 600 (1280 x 1024 recommended), 32-bit color	
DirectX	9.0c	
Hardware	Internal or External GV-USB Dongle	
Software	.Net Framework 3.5 SP1 and Chart Control	

Advanced Requirements (Connects to 100 DVR subscribers or more)

OS	32-bit	Windows Vista / 7 / 8 / Server 2008
	64-bit	Windows 7 / 8 / 8.1/ Server 2008 R2 / Server 2012 R2
CPU	Core 2 Duo E6600, 2.4 GHz	
Memory	2 x 1 GB Dual Channels	
Hard Disk	1 GB	
Graphic Card	AGP or PCI-Express, 800 x 600 (1280 x 1024 recommended), 32-bit color	
DirectX	9.0c	
Hardware	Internal or External GV-USB Dongle	
Software	.Net Framework 3.5 SP1 and Chart Control	

Software License

Free License	N/A
Max. License	50 Center V2 servers 25000 subscribers from Center V2 servers
Increment for each license	N/A
Optional Combinations	1. Dispatch 2. Dispatch + Vital Sign Monitor
Dongle Type	Internal or external
Note: It is recommended to use the internal GV-USB Dongle to have the Hardware Watchdog function which restarts the PC when Windows crashes or freezes.	

2.2 Installing Dispatch Server

Install from Software DVD

1. Connect the GV-USB Dongle to the computer.
2. Insert the Software DVD to your computer. It runs automatically and a window appears.
3. To install the USB device driver, select **Install or Remove GeoVision GV-Series Driver** and select **Install GeoVision USB Device Drivers**.
4. To install GV-Dispatch Server, select **Install GeoVision Primary Applications**.
5. Click **GV-Dispatch Server** and follow the on-screen instructions.
6. To install .Net Framework 3.5 SP1, select **Download Microsoft .NET Framework 3.5**.

Note: To install .Net Framework for Window 8 or Windows Server 2012, see *How to install .Net Framework 3.5 for Windows Server 2012 and Windows 8, Appendix, GV-CMS User's Manual on the Software DVD*.

7. To install Microsoft Chart Controls, select **Download Microsoft Chart Controls [for .Net Framework 3.5]**.

Download from GeoVision Website

1. Connect the GV-USB Dongle to the computer.
2. Install the driver for the dongle.
 - A. Go to the Software Download and Upgrading page of GeoVision Website http://www.geovision.com.tw/english/5_8_VMS.asp

- B. On the Website, select the **Video Management Software** tab, find the **Driver** section and click the **Download** icon  of **GV-Series Card Driver / GV-USB Devices Driver**.
3. Select Video Management Software tab, find the **Primary Applications** section and click the **Download** icon  of **GV-Dispatch Server**.

Figure 2-1

4. Download and install **.Net Framework 3.5 SP1** from <http://www.microsoft.com/download/en/details.aspx?id=25150>

Note: To install .Net Framework for Window 8 or Windows Server 2012, see *How to install .Net Framework 3.5 for Windows Server 2012 and Windows 8, Appendix, GV-CMS User's Manual*.

5. Download and install **Microsoft Chart Controls** from <http://www.microsoft.com/en-us/download/details.aspx?id=14422>

2.3 The Dispatch Server Window

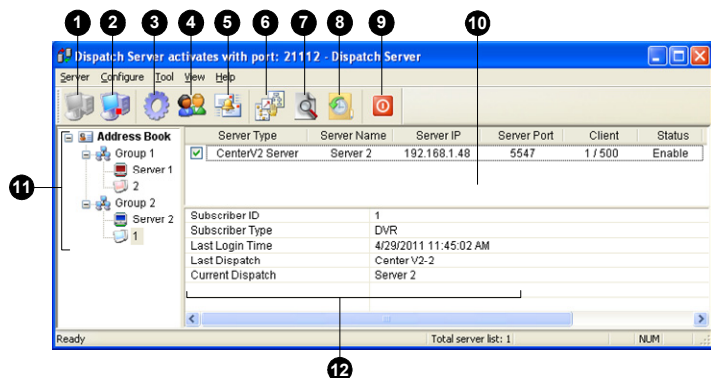

Figure 2-2

The controls on the Dispatch Server window:

No.	Name	Description
1	Start Server	Starts Dispatch Sever.
2	Stop Server	Stops Dispatch Sever.
3	Server Setting	Configures Dispatch Sever.
4	Account	Adds, edits and deletes the accounts of Center V2 Servers and subscribers.
5	Subscriber Notification Setting	Sets the alert conditions and methods.
6	Manual Dispatch	Enables manual distribution of subscribers.
7	Stop/Start Query Center V2 Event	Specifies an event query.
8	Real-time Center V2 Event	Views real-time events occurring on Center V2 Servers.

No.	Name	Description
9	Exit	Closes the Dispatch Server window.
10	Center V2 Status	This part lists the connected Center V2 Servers and their status. Subscribers can be distributed to the ticked Center V2 Servers. Unchecking will disable the distribution service.
11	Tree View	The list displays all created group folders, servers and subscribers. You can right-click any online subscriber to call up Subscriber Address Book and Camera/Audio Control Panel . For details on Camera/Audio Control Panel for live view, see <i>4.6 Viewing Live Video</i> . Blue Icon: The server / subscriber is online. Red Icon: The server / subscriber is offline.
12	Subscriber Status	Displays the subscriber information such as subscriber ID, type, last login time, last dispatch and current dispatch. Click the desired subscriber from the tree view to display this information.

2.4 Creating a Subscriber Account

Create at least one subscriber before starting the services. Dispatch Server can serve up to **50** Center V2 servers and **25,000** Center V2's subscribers simultaneously.

1. On the Dispatch Server Window, click the **Account** button . The Address Book window appears.
2. Click the **Add a Group** button  to create a group.
3. Click the **Add a Server** button  to create a Center V2 server account. A server icon pops out. Rename the server to match the location name created for the Center V2 server.

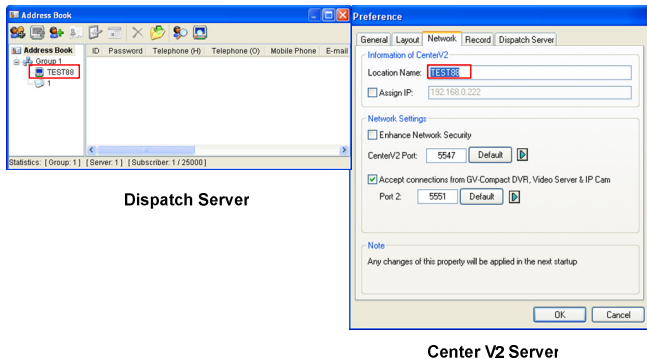

Figure 2-3

4. Click the **Add a Subscriber** button  to create a subscriber account. The Subscriber Address Book dialog box appears.

5. Create an ID and password for the subscriber. The ID and password will be used when the Center V2's subscriber wants to log into the Dispatch Server.

Subscriber Address Book

ID: 1

Password: [] ?

Item	Content
Name	
Address	
E-mail	
E-mail 2	
Country Calling Code	1
Telephone (H)	
Telephone (O)	
Mobile Phone	
Mobile Phone 2	
FAX	
Pager	

Note: []

OK Cancel

Figure 2-4

6. Click **OK** to finish.

Note:

1. You can create sub-groups beneath a group; every sub-group can only include one Center V2 server; every server can include up to 500 subscribers.
 2. When one Center V2 server stops running, its own subscribers will be distributed to the Center V2 servers available at the same or to a higher level of the hierarchical file system.
-

2.5 Starting Dispatch Server

After subscriber accounts are created, you are ready to establish connections to the Dispatch Server. Follow the steps below.

1. On the Dispatch window, click **Configure** and select **Setting**. The Dispatch Server Setting dialog box appears.
2. Type an **Identification Code**. This code will be used for connecting Center V2 Server to Dispatch Server.

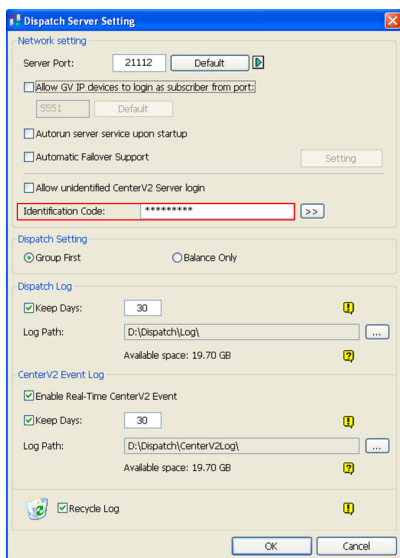

Figure 2-5

3. Connect Center V2 to Dispatch Server. See 2.6 *Connecting Center V2 to Dispatch Server*.

2 Dispatch Server

4. Connect GV-System / GV-VMS to Dispatch Server. See 2.7 *Connecting to Dispatch Server*.
5. Click the **Start Server** button  on the Dispatch Server window to start the service.

2.6 Connecting Center V2 to Dispatch Server

You need to configure the Center V2 to connect to the Dispatch Server.

1. On the Center V2 window, click the **Preference Settings** button , select **System Configure**, and click the **Dispatch Server** tab. The Preference dialog box appears.
2. Click the **Dispatch Server** tab. Type the **Identification Code**, IP address, and the port of the Dispatch Server.

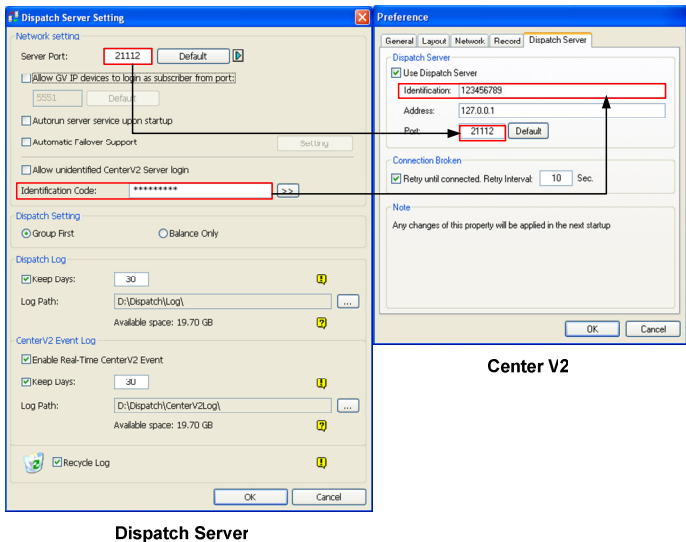

Center V2

Dispatch Server

Figure 2-6

3. Click **OK**.

- Restart the Center V2. Without this step, the Center V2 will not connect to the Dispatch Server.
- When the Center V2 connects successfully to the Dispatch Server,
 - Center V2 Server icon turns blue, and
 - Center V2 status information appears on the Dispatch window.

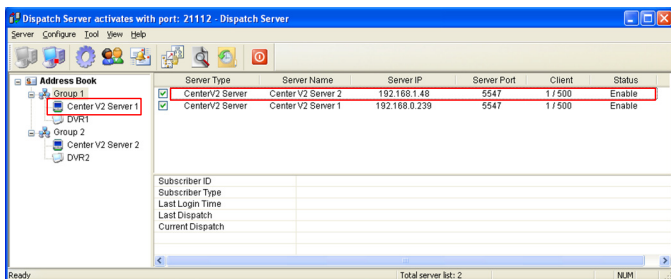

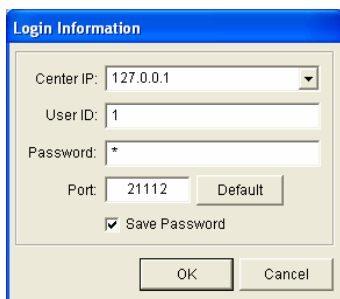

Figure 2-7

2.7 Connecting to Dispatch Server

Follow the steps below to configure and connect GV-System / GV-VMS to Dispatch Server.

1. Access the Center V2 login dialog box on GV-System / GV-VMS.
 - On GV-System's main screen: Click the **Network** button , and then select **Connect to Center V2**.
 - On GV-VMS's main screen: Click **Home**, **Toolbar**, **Network**, and then select **Connect to Center V2**.
2. Type the IP address of the Dispatch Server, and the user ID and password created on the Dispatch Server. See Figure 2-4 in 2.4 *Creating a Subscriber Account*.

- Center IP:** A dropdown menu with '127.0.0.1' selected.
- User ID:** A text input field containing '1'.
- Password:** A text input field with a '*' character, indicating a masked password.
- Port:** A text input field containing '21112', with a 'Default' button to its right.
- Save Password:** A checked checkbox.
- Buttons:** 'OK' and 'Cancel' buttons at the bottom.

Figure 2-8

3. Change the port number from 5547 (Center V2 port) to **21112** (Dispatch Server port).

- Click the **OK** button. This dialog box appears.

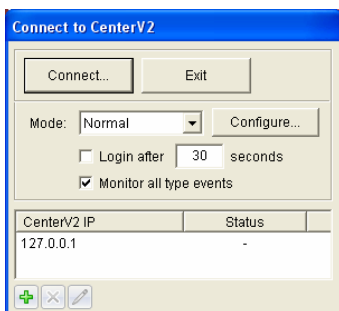

Figure 2-9

- Click the **Connect** button to connect to the Dispatch Server.
- When the GV-System / GV-VMS connects successfully to the Dispatch Server,
 - the subscriber icon turns blue,
 - client count increases, and
 - subscriber information is accessible by clicking the subscriber on the device tree.

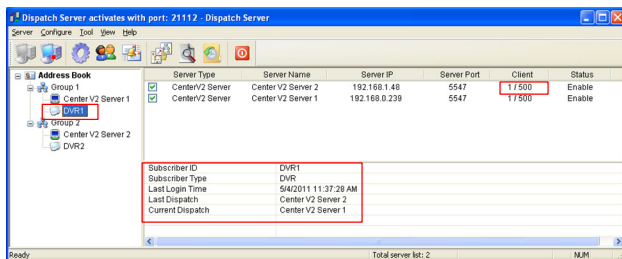

Figure 2-10

Chapter 3 Vital Sign Monitor

3.1 Minimum System Requirements

Before installation, make sure your computer meets the following minimum requirements:

Standard Requirements

OS	32-bit	Windows XP / Vista / 7 / 8 / Server 2008
	64-bit	Windows 7 / 8 / 8.1 / Server 2008 R2 / Sever 2012 R2
CPU	Pentium 4, 3.0 GHz with Hyper-Threading	
Memory	2 X 512 MB Dual Channels	
Hark Disk	1 GB	
Graphic Card	AGP or PCI-Express, 800 x 600 (1280 x 1024 recommended), 32-bit color	
DirectX	9.0c	
Hardware	Internal or External GV-USB Dongle	

Advanced Requirements (Connects to 1000 DVR subscribers or more)

OS	32-bit	Windows XP / Vista / 7 / 8 / Server 2008
	64-bit	Windows 7 / 8 / 8.1 / Server 2008 R2 / Sever 2012 R2
CPU	Core 2 Duo E6600, 2.4 GHz	
Memory	2 X 1 GB Dual Channels	
Hark Disk	1 GB	
Graphic Card	AGP or PCI-Express, 800 x 600 (1280 x 1024 recommended), 32-bit color	
DirectX	9.0c	
Hardware	Internal or External GV-USB Dongle	

Software License

Free License	N/A
Max. License	1000 subscribers
Increment for each license	N/A
Optional Combination	<ol style="list-style-type: none"> 1. Vital Sign Monitor 2. Vital Sign Monitor + Control Center 3. Vital Sign Monitor + Control Center + Video Wall 4. Vital Sign Monitor + Center V2 5. Vital Sign Monitor + Dispatch Server
Dongle Type	Internal or external
<p>Note: It is recommended to use the internal GV-USB Dongle to have the Hardware Watchdog function which restarts the PC when Windows crashes or freezes.</p>	

To ensure the quality of downloading when multiple GV-Systems / GV-VMS connect to the Vital Sign Monitor, see the list below for the recommended bandwidth:

Number of Subscribers	Recommended Bandwidth
100	512 Kbps
500	2 Mbps
1000	4 Mbps

3.2 Installing Vital Sign Monitor

Install from Software DVD

1. Connect the GV-USB Dongle to the computer.
2. Insert the Software DVD to your computer. It runs automatically and a window appears.
3. To install the USB device driver, select **Install or Remove GeoVision GV-Series Driver** and select **Install GeoVision USB Device Drivers**.
4. To install the Vital Sign Monitor, select **Install GeoVision Primary Applications**.
5. Click **GV-Vital Sign Monitor** and follow the on-screen instructions.

Download from GeoVision Website

1. Connect the GV-USB Dongle to the computer.
2. Install the driver for the dongle.
 - A. Go to the Software Download and Upgrading page of GeoVision Website http://www.geovision.com.tw/english/5_8_VMS.asp
 - B. On the Website, select the **Video Management Software** tab, find the **Driver** section and click the **Download** icon  of **GV-Series Card Driver / GV-USB Devices Driver**.

3. Select Video Management Software tab, find the **Primary Applications** section and click the **Download** icon  of **GV-Vital Sign Monitor**.

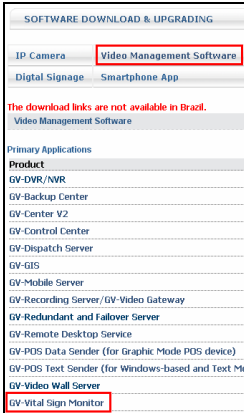

Figure 3-1

3.3 The Vital Sign Monitor Window

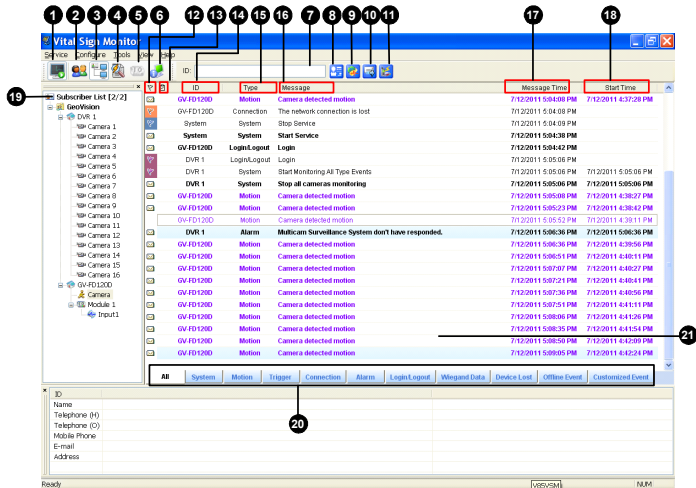

Figure 3-2

The controls on the Vital Sign Monitor window:

No.	Name	Description
1	Start / Stop Service	Starts or stops the Vital Sign Monitor service.
2	Account	Adds, deletes or modifies subscribers.
3	Show / Hide Subscriber List	Shows and hides the Subscriber List.
4	View Event Log	Launches Event Log Browser.
5	Force Output	Activates manually output devices to alert the Vital Sign Monitor operator.
6	View Subscriber Information	Accesses the subscriber's storage and monitoring information.
7	ID	Enter an ID for further search.
8	View Subscriber Address Book	Enter an ID, and then click this button to view the subscriber's address book.
9	View Subscriber Status	Enter an ID, and then click this button to see the subscriber's status.
10	Send E-Mail	Sends e-mails to subscribers.
11	Send Short Message	Sends SMS to subscribers.
12	Flag	Flags an event for later reference.
13	Clipboard	Displays the Alarm Report dialog box.
14	ID	Indicates the subscriber's ID.
15	Type	Indicates the event types, including System, Connection, Login/Logout, Motion, Trigger, and Alarm.
16	Message	Indicates associated information for each event type.
17	Message Time	Indicates the time of receiving event messages.
18	Start Time	Indicates the subscriber's time when sending out the event message.

No.	Name	Description
19	Subscriber List	<p>Indicates the number of online subscribers and displays the ID and status.</p> <p>Blue Icon: Indicates the subscriber is online.</p> <p>Gray Icon: Indicates the subscriber is offline.</p> <p>Alarm Icon: Indicates either motion has been detected or the I/O has been triggered at the subscriber's site.</p>
20	Event Categories	<p>Events can be sorted into these categories: System, Motion, Trigger, Connection, Alarm, Login/Logout, Wiegand Data, Device Lost and Offline Event. To sort the events, click View from the menu bar and select My Favorite Events.</p>
21	Event List	<p>Displays a list of events occurred.</p>

3.4 Creating a Subscriber Account

The Vital Sign Monitor can serve up to **1,000** subscribers at a time. Create at least one subscriber before starting the Vital Sign Monitor services.

1. On the Vital Sign Monitor window, click the **Account** button . This window appears.

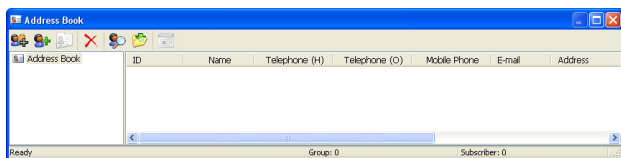

Figure 3-3

2. Click the **Add A Group** button  to create a group folder.
3. Click the **Add A Subscriber** button . The Subscriber Address Book dialog box appears.
4. Type a login ID and a password. These will be the ID and Password for the subscriber to log into the Vital Sign Monitor.
5. Type the subscriber's contact information in the rest of fields (optional).
6. Click **OK**. The subscriber account is created.

3.5 Starting Vital Sign Monitor

After subscriber accounts are created, you are ready to establish connections to the Vital Sign Monitor. Follow the steps below.

1. Click the **Start/Stop Service** button  on the Vital Sign Monitor window.
2. Connect GV-System / GV-VMS to Vital Sign Monitor. See 3.6 *Connecting to Vital Sign Monitor*.

3.6 Connecting to Vital Sign Monitor

You need to configure the GV-System / GV-VMS to access the Vital Sign Monitor remotely. A GV-System can connect up to **five** Vital Sign Monitor servers simultaneously.

1. On the main screen of GV-System, click the **Network** button , and select **Connect to Vital Sign Monitor**. This dialog box appears.
2. Access the Vital Sign Monitor connection dialog box on GV-System / GV-VMS.
 - On GV-System's main screen: Click the **Network** button, and select **Connect to Vital Sign Monitor**. This dialog box appears.
 - On GV-VMS' main screen: Click **Home**, **Toolbar**, **Network** and then select **Connect to Vital Sign Monitor**. This dialog box appears,

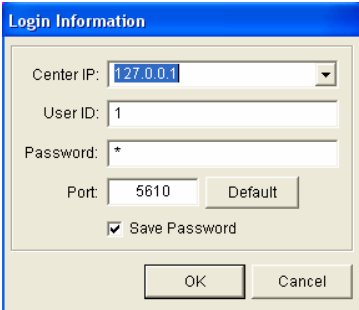

- Center IP: 127.0.0.1 (dropdown menu)
- User ID: 1 (text input)
- Password: * (password input)
- Port: 5610 (text input) and Default (button)
- Save Password (checkbox)
- OK (button)
- Cancel (button)

Figure 3-4

3 Vital Sign Monitor

3. Type the IP address, User ID and Password of Vital Sign Monitor. Modify the default communication port if necessary. Click **OK**. This dialog box appears.

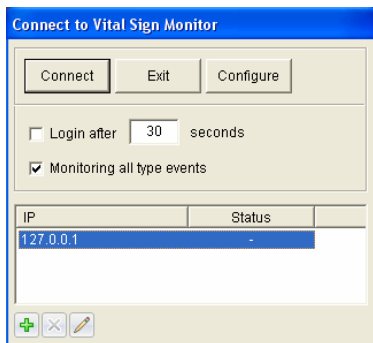

Figure 3-5

4. To connect the GV-Systems / GV-VMS to more Vital Sign Monitor, click the **Add Vital Sign Monitor** button  and repeat steps 1 and 2.
5. Click the **Connect** button to start. When the connection is established, Vital Sign Monitor can start receiving alert messages, computer alarms and output alarms.